



Airport 2019

How to find your way around!!





- 1. Changes from Last Year**
2. Holding Area (T3 Holding Lot)
3. To Terminal 1
4. To Terminal 3
5. Recirculation
6. Parking Garage



CHANGES from 2018.....

- No changes to Pickup Posts
- No changes to Holding Area location
- No changes to Parking Garage instructions (instructions now have pictures)



CHANGES from 2017.....

- **T1 and T3 Pick up locations have changed**
 - T1 – Arrivals Level, Outer Curb Posts, Area D, Post D2-D4
 - T3 – Third Curb Lane via Car Rental Return entrance, Post c32 or c34
- No changes to Holding Area location
- No changes to Parking Garage instructions



1. Changes from Last Year
- 2. Holding Area (T3 Holding Lot)**
3. To Terminal 1
4. To Terminal 3
5. Recirculation
6. Parking Garage





Holding Area (T3 Holding Lot)

- When there are greeters at the airport, drivers will be instructed to go to the Holding Area (Terminal 3 Holding Lot)
- When the airport greeters locate your party, they will contact you on your cell phone.
- You will then proceed to location that the airport greeters specify (typical pickup locations shown in this presentation)

•Note: THIS IS NOT THE CELL PHONE LOT



**427 From the Tennis Centre –
to the Holding Area –
(T3 Holding Lot)**



**From Tennis Centre, 427 -
Holding Area for both Terminals
- T3 Holding Lot**



T3 Inbound to Holding Lot
Stay on the right curb lane



Pre-Arranged
Limos and
Coaches →
Limousines
réservées
et autobus

~~Cell
Phone
Lot~~



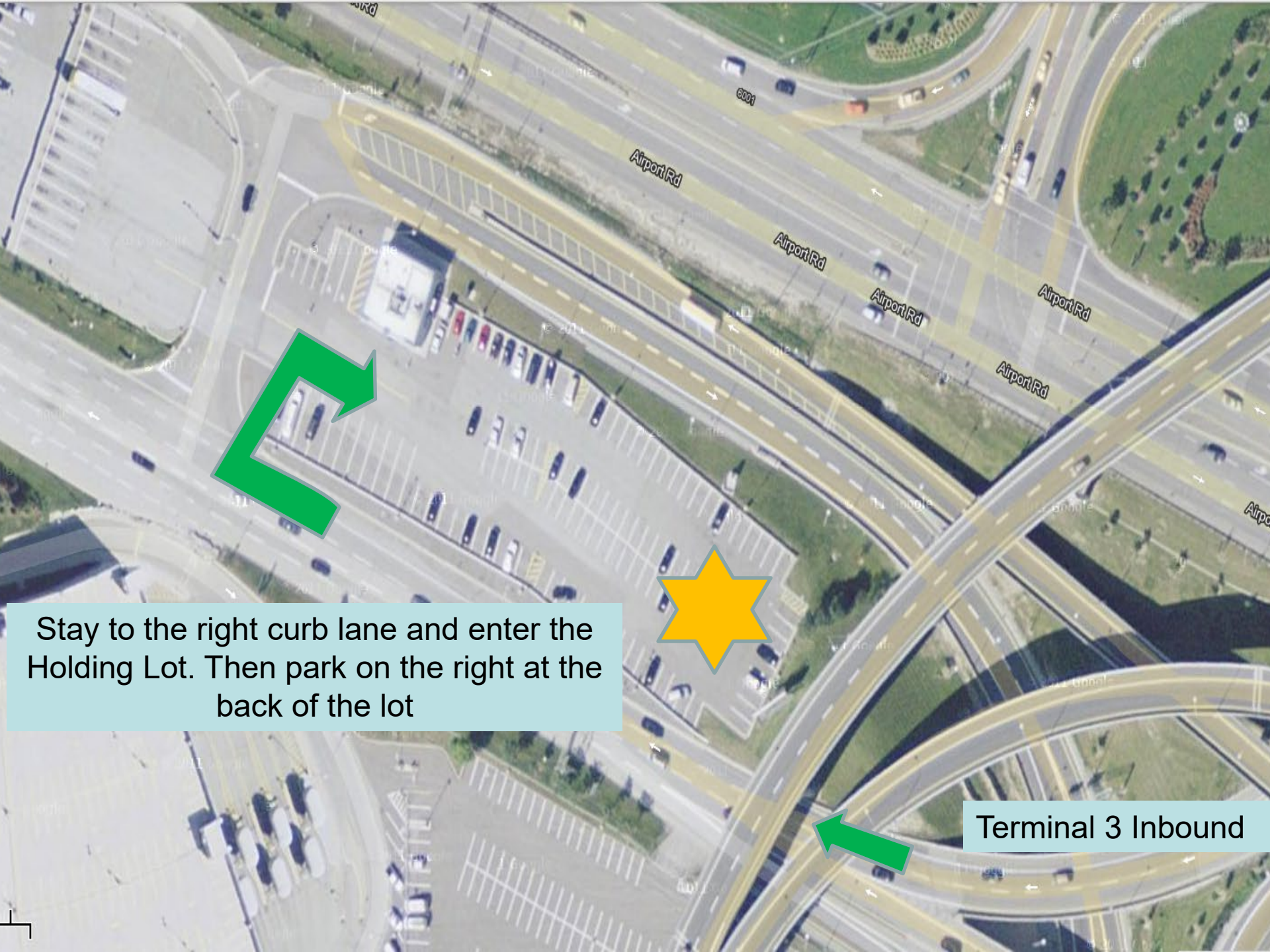

Stay to the right curb lane and enter the Holding Lot. Then park on the right at the back of the lot

Terminal 3 Inbound



1. Changes from Last Year
2. Holding Area (T3 Holding Lot)
- 3. To Terminal 1**
4. To Terminal 3
5. Recirculation
6. Parking Garage

T1 – Air Canada & Star Alliance Partners, Emirates



- Exit to the RIGHT, to T1 Arrivals

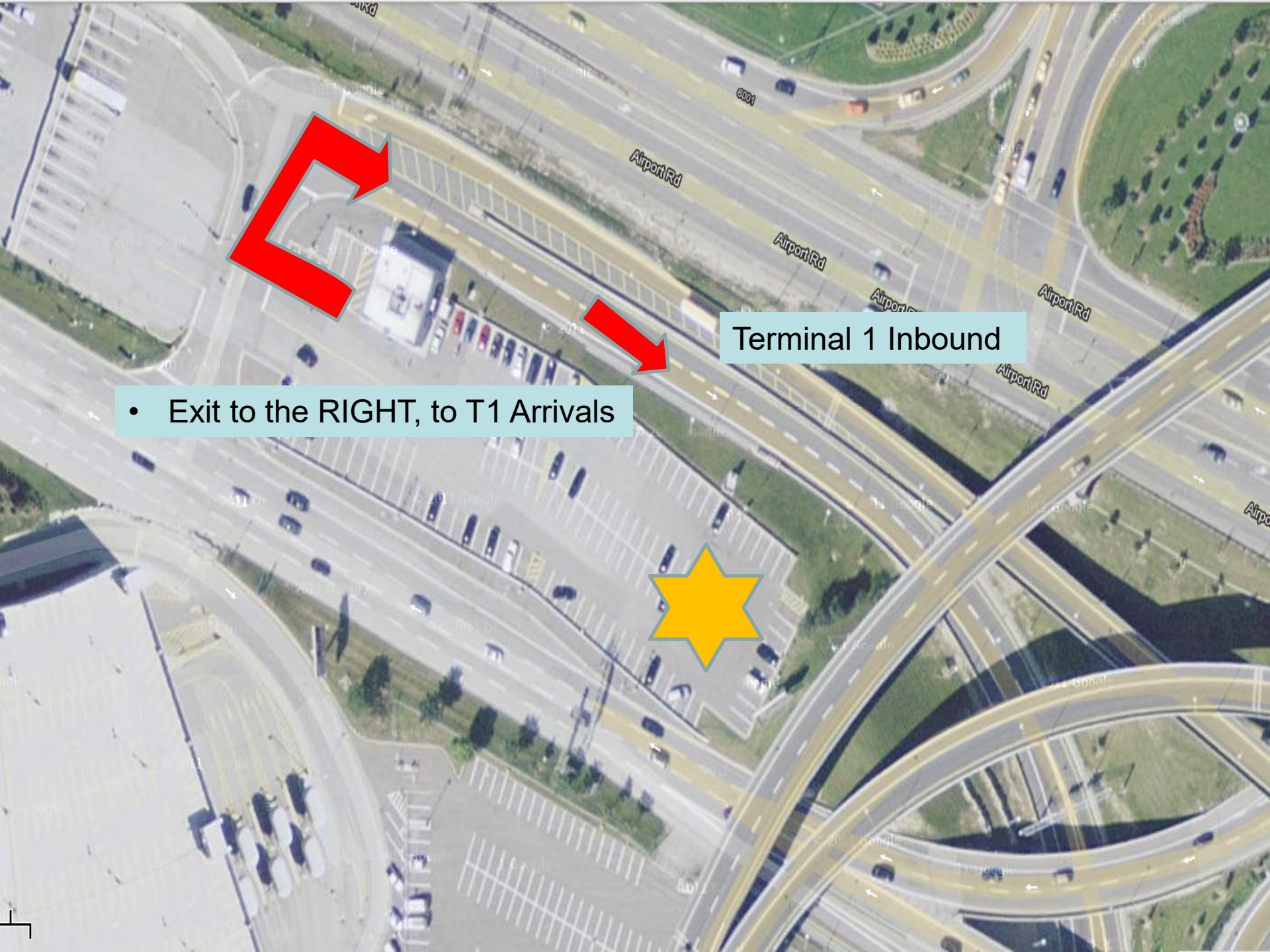

Terminal 1 Inbound

- Exit to the RIGHT, to T1 Arrivals



**Terminal 1
Arrivals**



Terminal 1 – Arrivals Level (Outer Lane)



**Pro-tip: Stay on the left lane to avoid traffic
Merge in once you get closer to Area D**

Terminal 1 – Arrivals level, Outer Lane

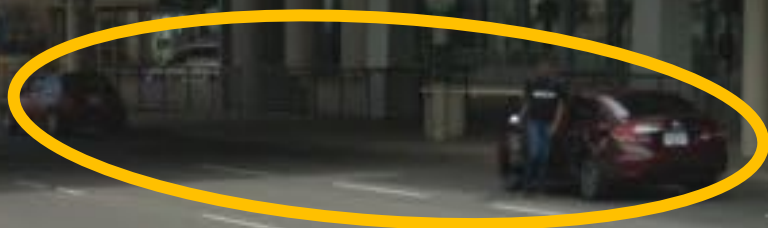

All PU's – Area D (Post D2-D4)



1. Changes from Last Year
2. Holding Area (T3 Holding Lot)
3. To Terminal 1
- 4. To Terminal 3**
5. Recirculation
6. Parking Garage

T3 – SkyTeam and OneWorld, American Airlines, British Airways, Delta, Etihad, Air France, KLM, Sunwing, WestJet etc.

- Exit the same way you came in – to the Left

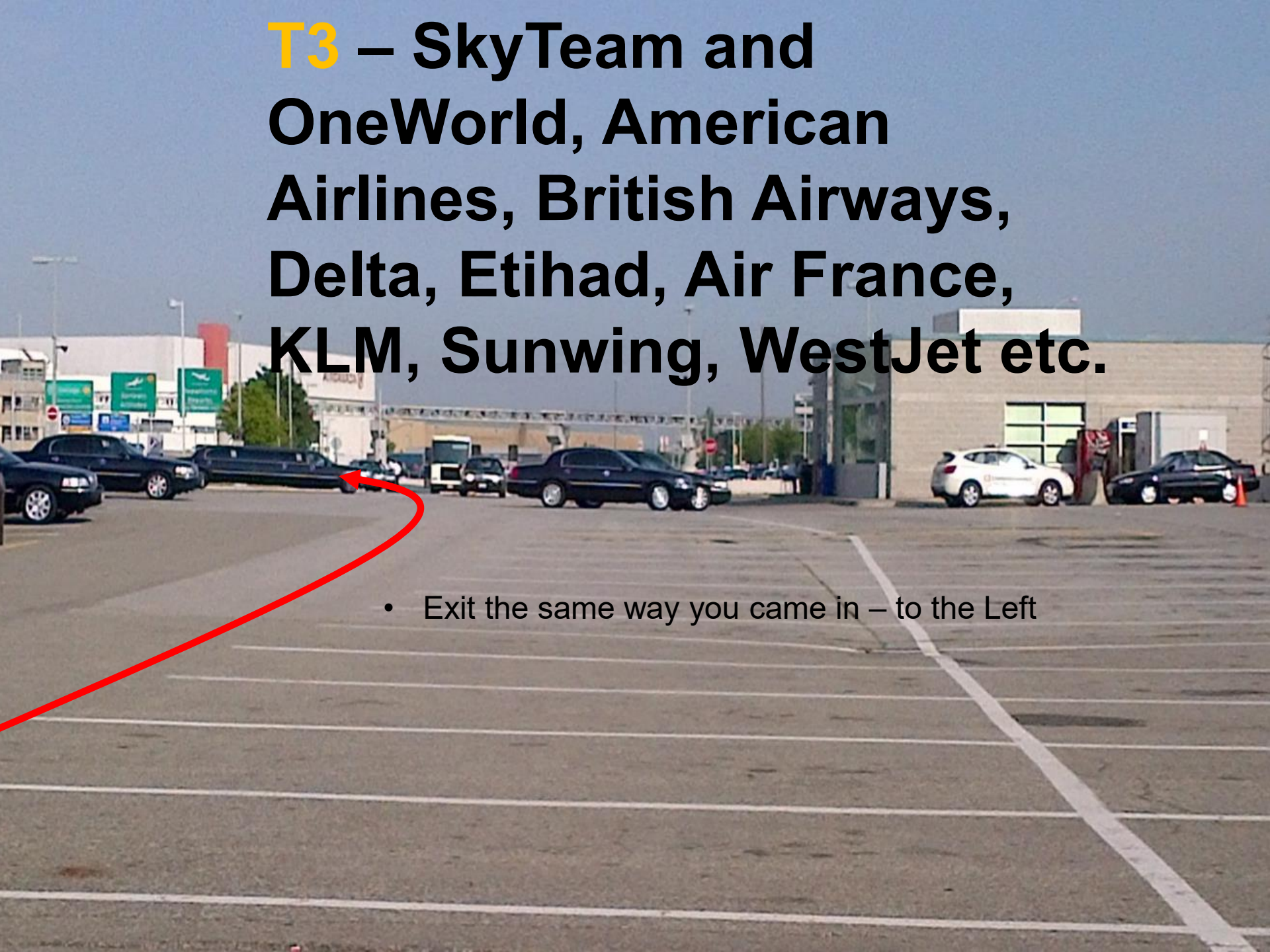

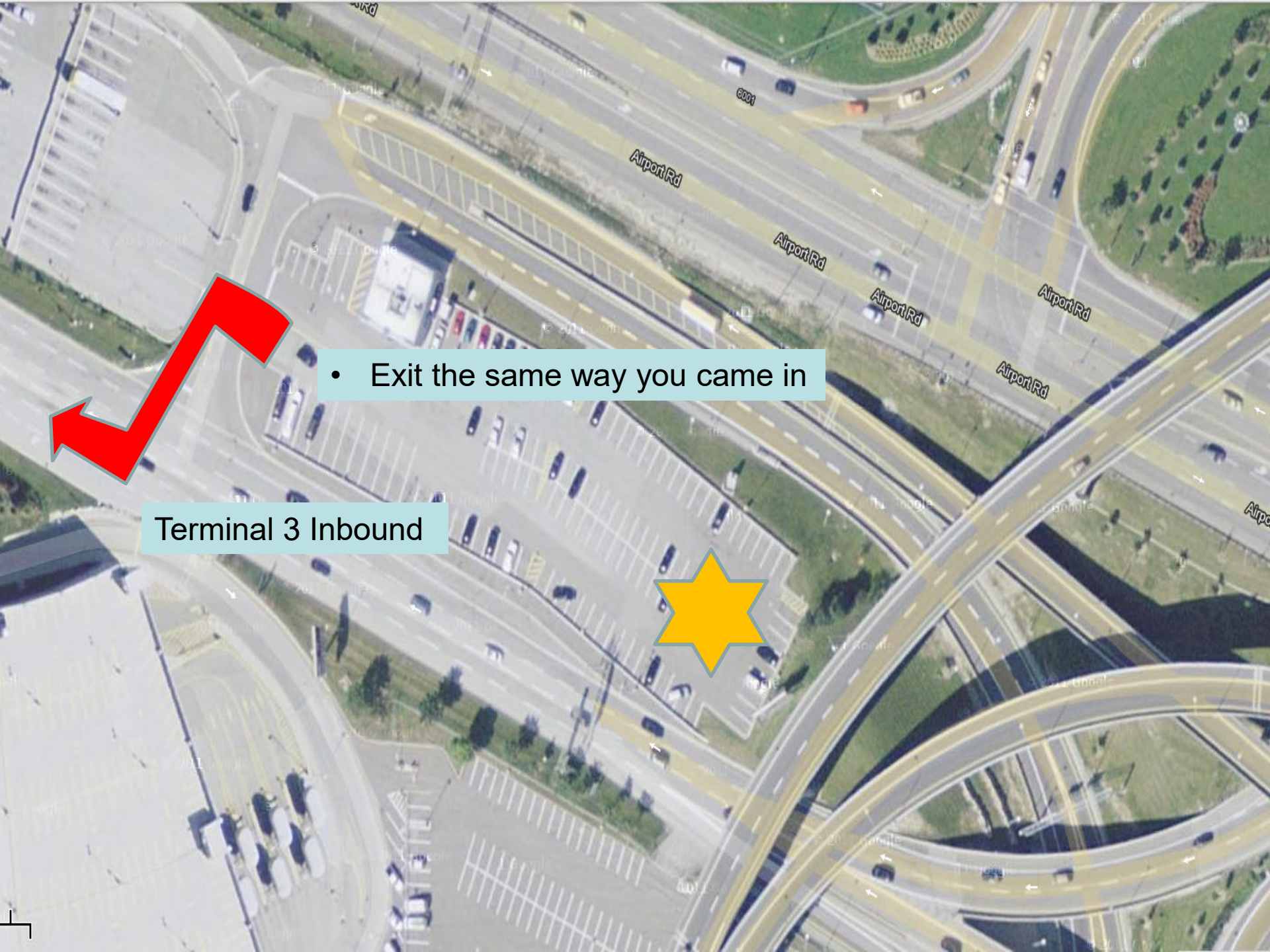

- Exit the same way you came in

Terminal 3 Inbound





Garage
Car Rental Return
Rental
Location de location

Arrivals
Arrivées

Departures
Départs

Rental Car

Pull out of the Holding Lot and stay to left for Third Curb Lane (via Rental Car Return lane)

Google

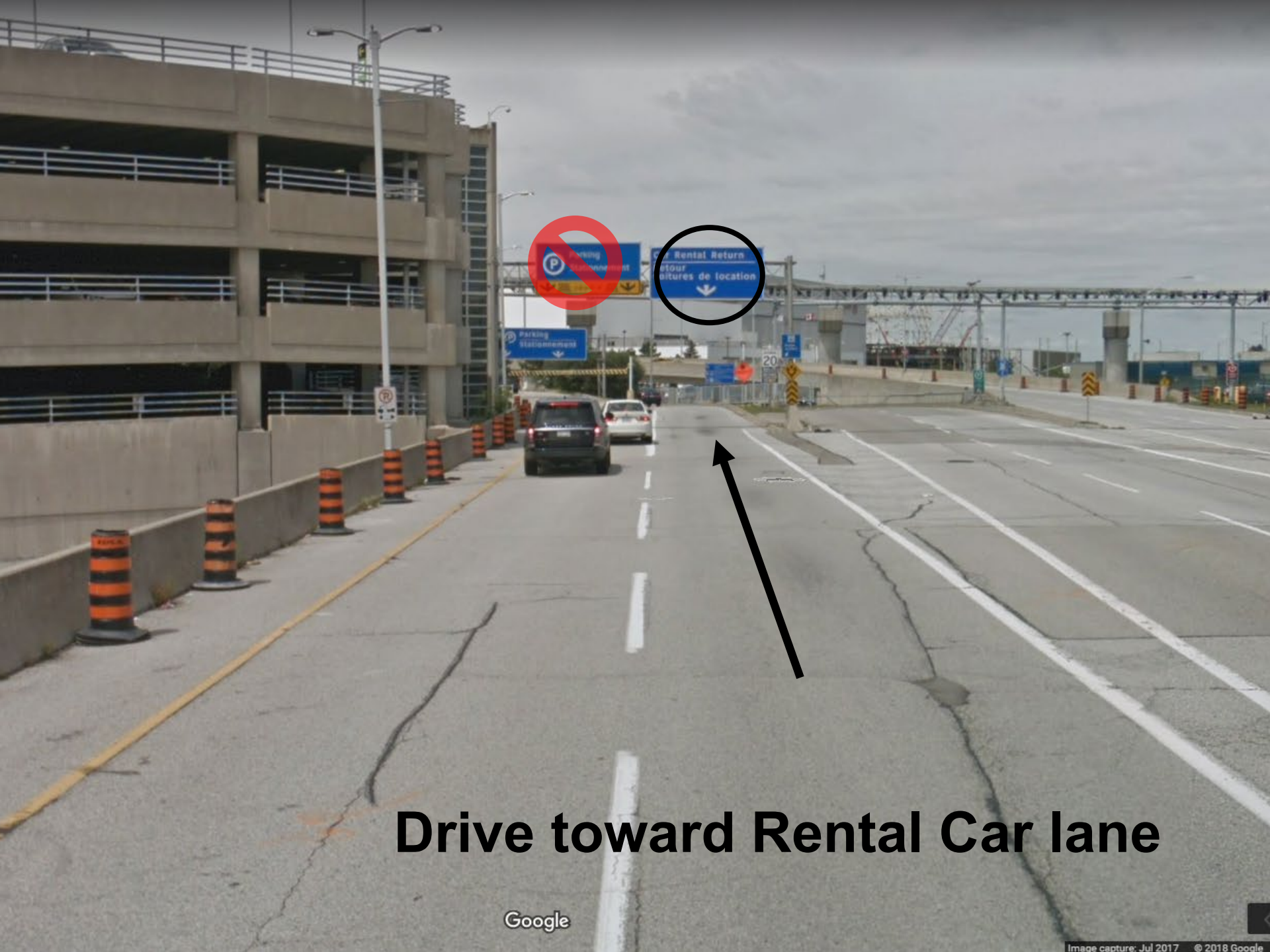

Drive toward Rental Car lane

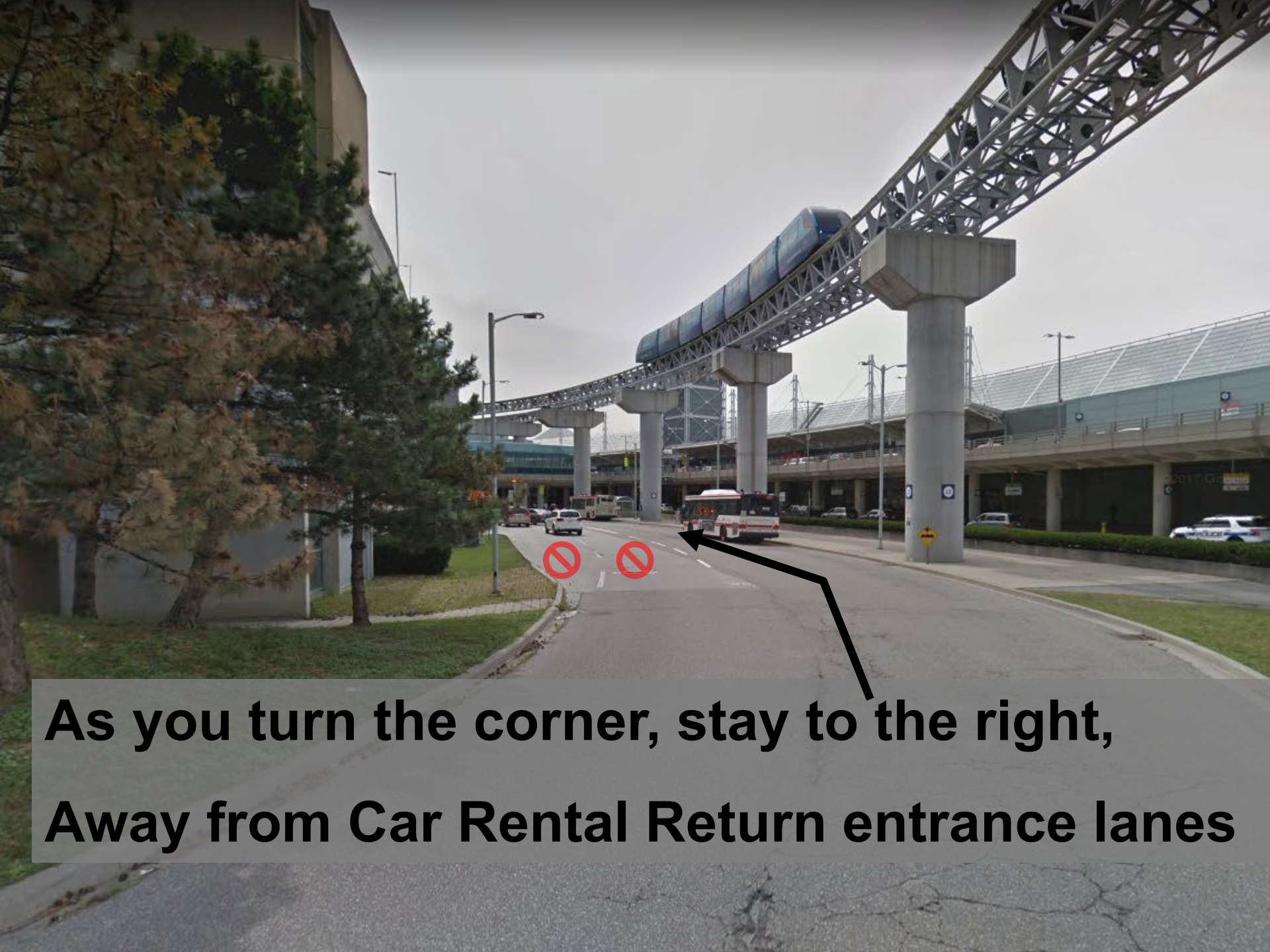

**As you turn the corner, stay to the right,
Away from Car Rental Return entrance lanes**

**Drive down the lane,
in between any buses if present**



Keep driving,

**The numbers on the columns to
the right start with the letter c**

We are going to c32 or c34

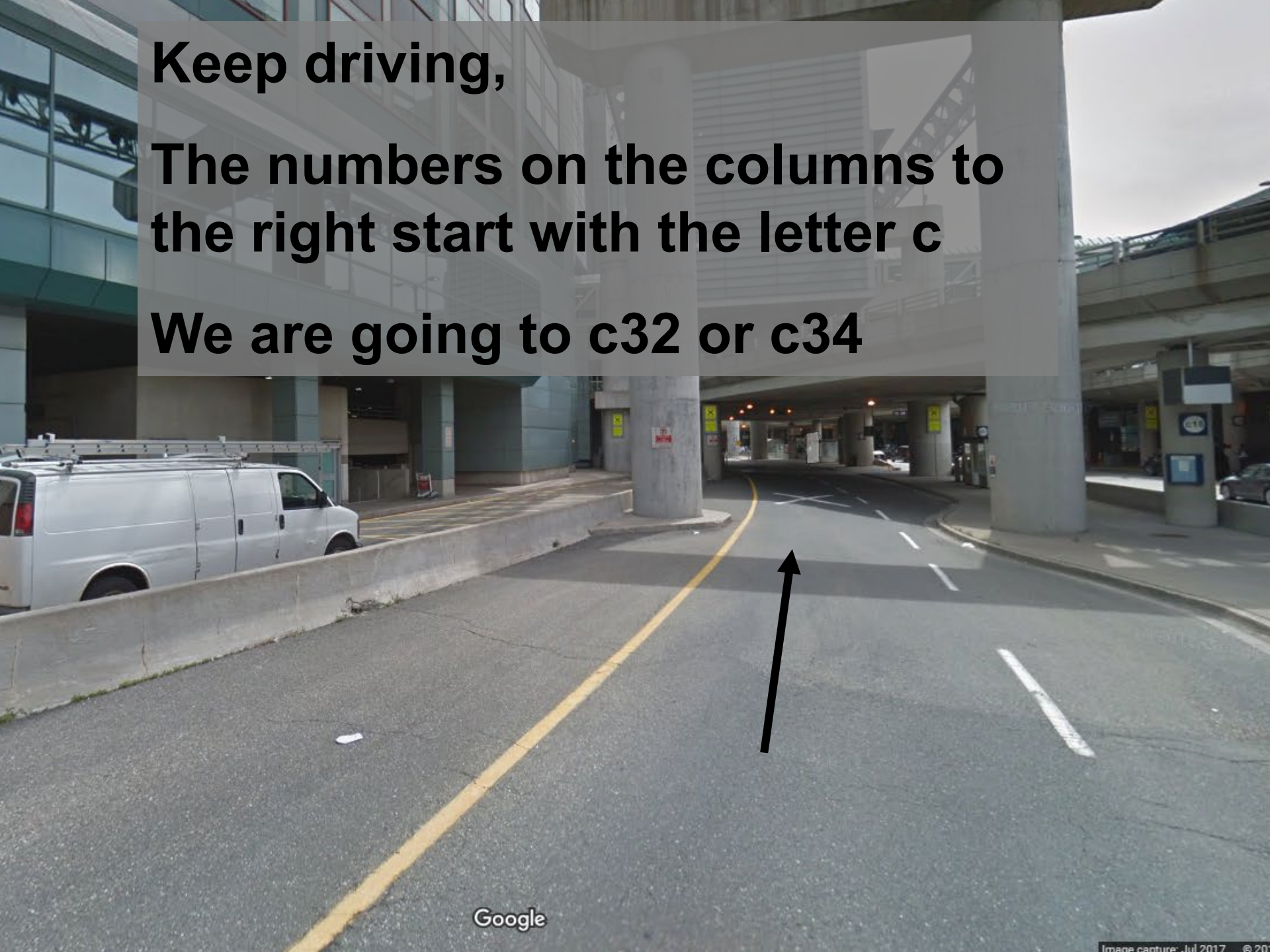

Terminal 3 – Third Lane Pickups



All Pickups -
Post c32-c34



1. Changes from Last Year
2. Holding Area (T3 Holding Lot)
3. To Terminal 1
4. To Terminal 3
- 5. Recirculation**
6. Parking Garage

To Re-circulate to any Terminal – go to 409 Outbound



**Look for T1/T3
Airport Road
Exit Sign and
stay left**



1 3 P
Airport Road
↓

ON-400

DIXIE

**Back to all
Terminals**



**Left, and get
ready to turn
again**





**Left, back to
the airport**

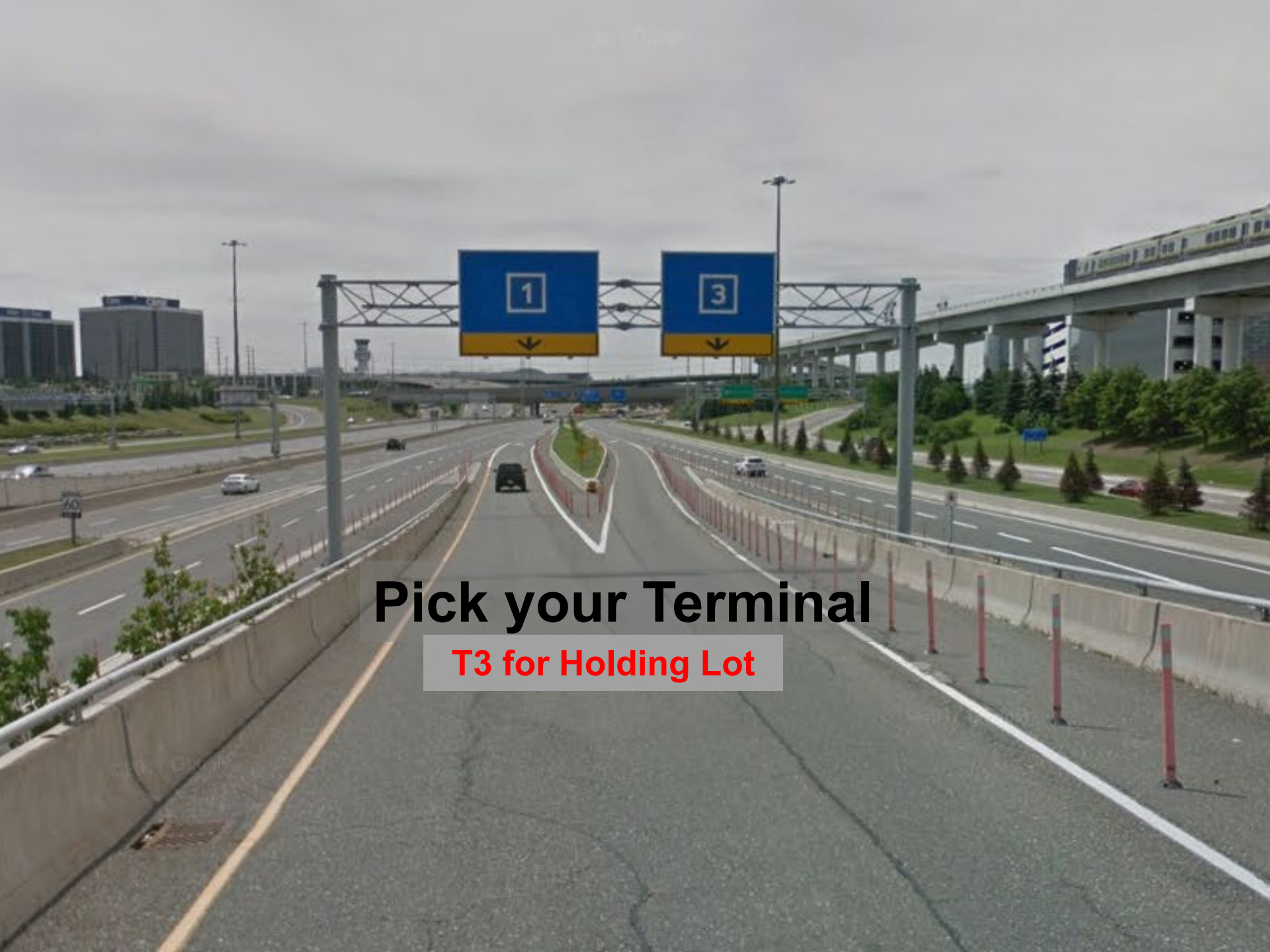

Pick your Terminal

T3 for Holding Lot



1. Changes from Last Year
2. Holding Area (T3 Holding Lot)
3. To Terminal 1
4. To Terminal 3
5. Recirculation
- 6. Parking Garage**



TERMINAL PARKING

When there are no greeters at the airport, drivers will receive Parking Access Card from the Transportation Desk (must be signed out).

Terminal 1

Parking is off Departure or Arrivals level, preference is Arrivals. Use Express Park

TAP the parking card on the parking gate card reader at entry and exit gates.

You will not be given a ticket.



Terminal 3

Approach Parking Garage on inbound lane (left of Arrivals fork)

TAP the parking card on the parking gate card reader at entry and exit gates.

You will not be given a ticket.

****Make note of where you park!****

DO NOT INSERT CARDS INTO ANY MACHINE. IT WILL FAIL AND YOU COULD LOSE THE CARD.

Leaving the Airport



**Back to the Tennis
Centre or Uptown
Hilton Via 407**

Downtown



Highlights

When Airport Greeters are present

T3 Holding Lot

- Holding area for all cars, Park at the east end of the lot

T1 Arrivals (Pick ups)

- All pick ups: Arrivals Level, Outer Curb Lane, Area D (Post D2 or D4)

T3 Arrivals (Pick ups)

- All pick ups: Third Curb Lane via Car Rental Return at Post c32 or c34

When No Airport Greeters are present

T1 & T3 Parking Garage

- Picking up guests from T1 & T3
- Use parking access cards



Questions?